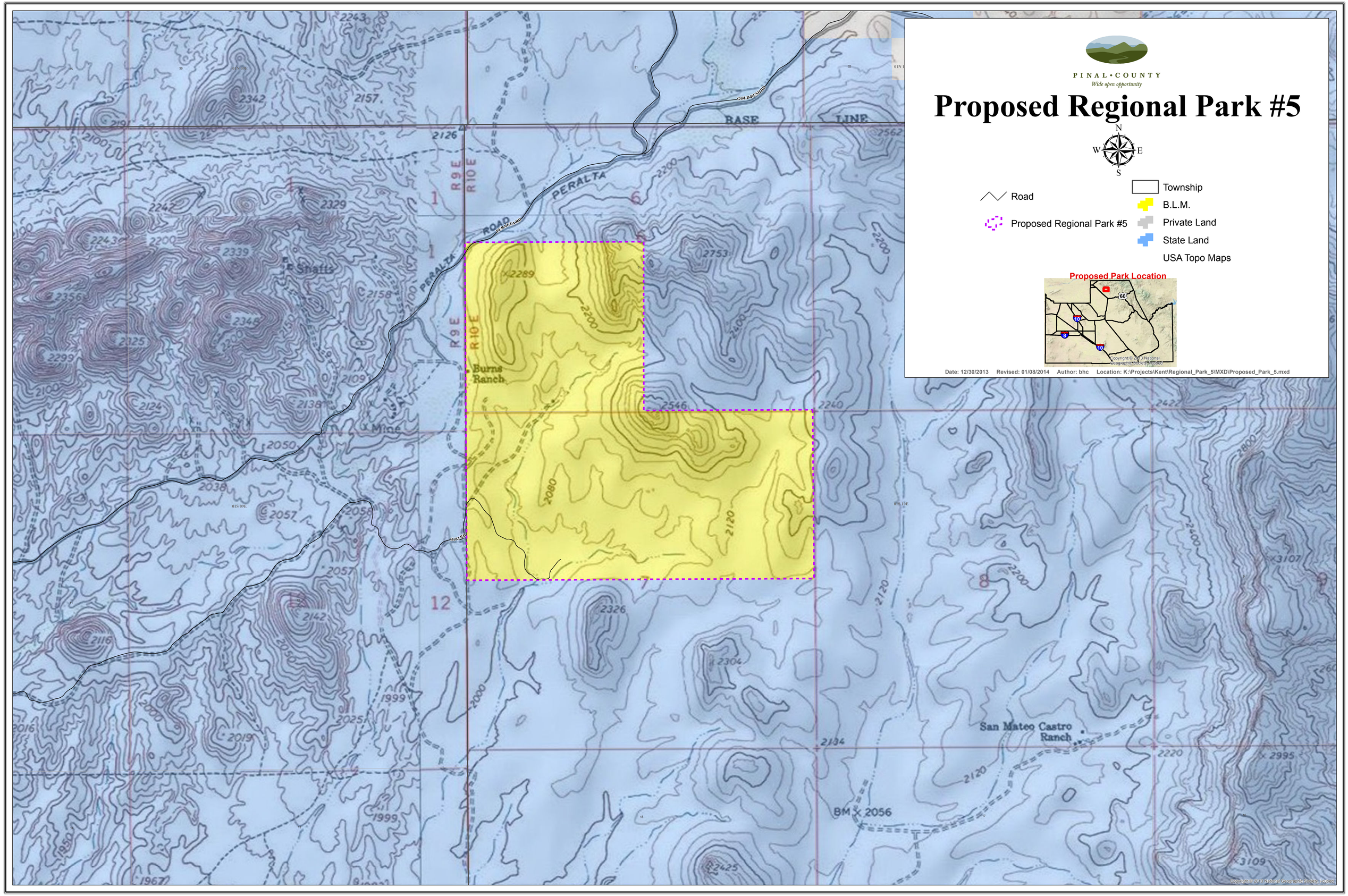
PINAL • COUNTY
Wide open opportunity
Proposed Regional Park #5
N
W
E
S
Road
Proposed Regional Park #5
Township
B.L.M.
Private Land
State Land
USA Topo Maps
Proposed Park Location
Date: 12/30/2013 Revised: 01/08/2014 Author: bhc Location: K:\Projects\Kent\Regional_Park_5\MXD\Proposed_Park_5.mxd
BASE LINE
PERALTA ROAD
PERALTA
Burns Ranch
San Mateo Castro Ranch
Shafts
Mine
R9E
R10E
BM 2056