PINAL COUNTY SHERIFF'S OFFICE ORGANIZATIONAL CHART

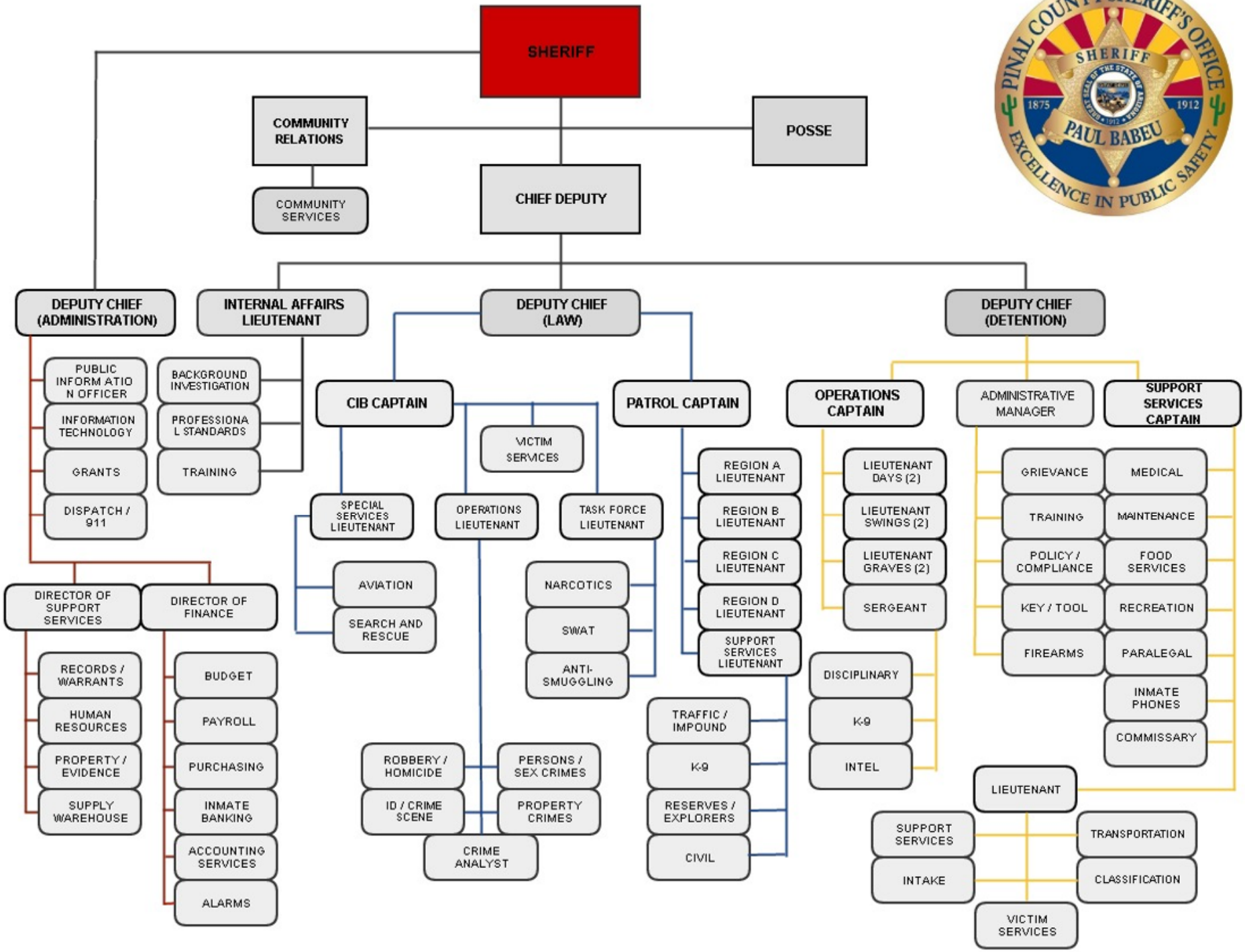

EFFECTIVE DATE JUNE 1, 2016