Pinal County

Showing General Location of Gold Canyon Dr Abandonment

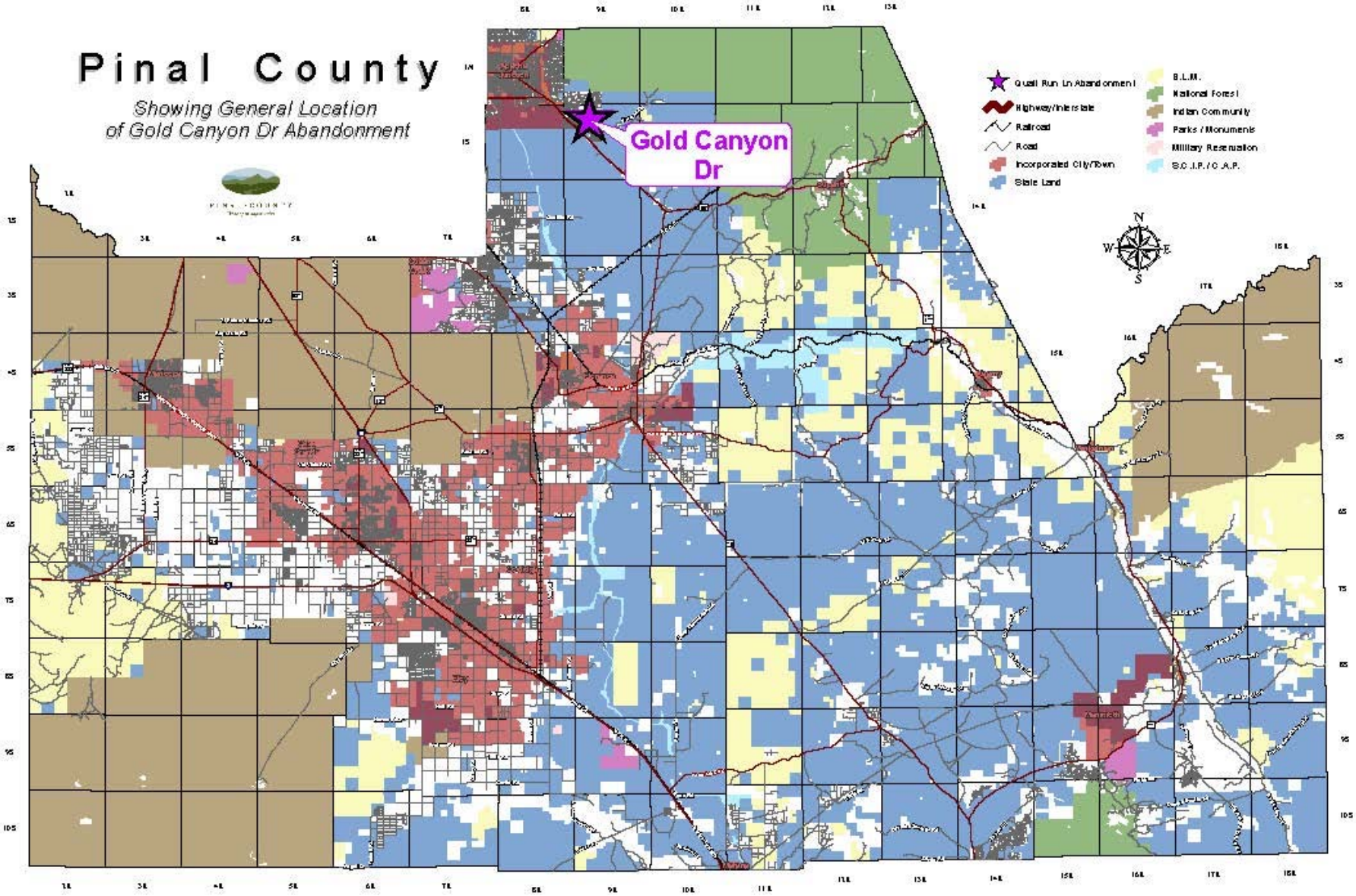

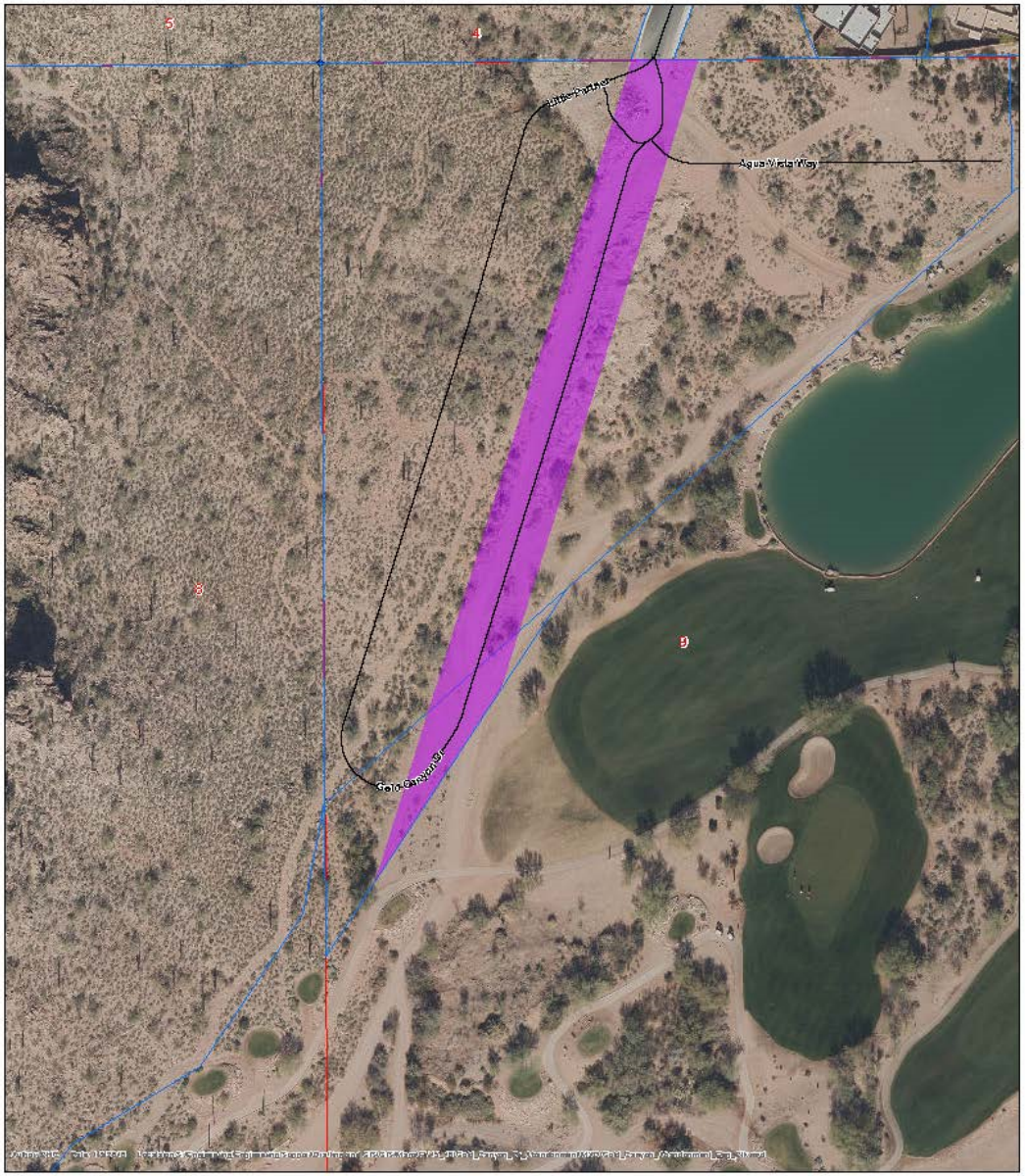

Gold Canyon Dr Abandonment Exhibit

Road

Parcel

Portion of Gold Canyon Dr to be Abandoned

N.T.S.

N
W
E
S

PINAL COUNTY