Pinal County

Indian Communities
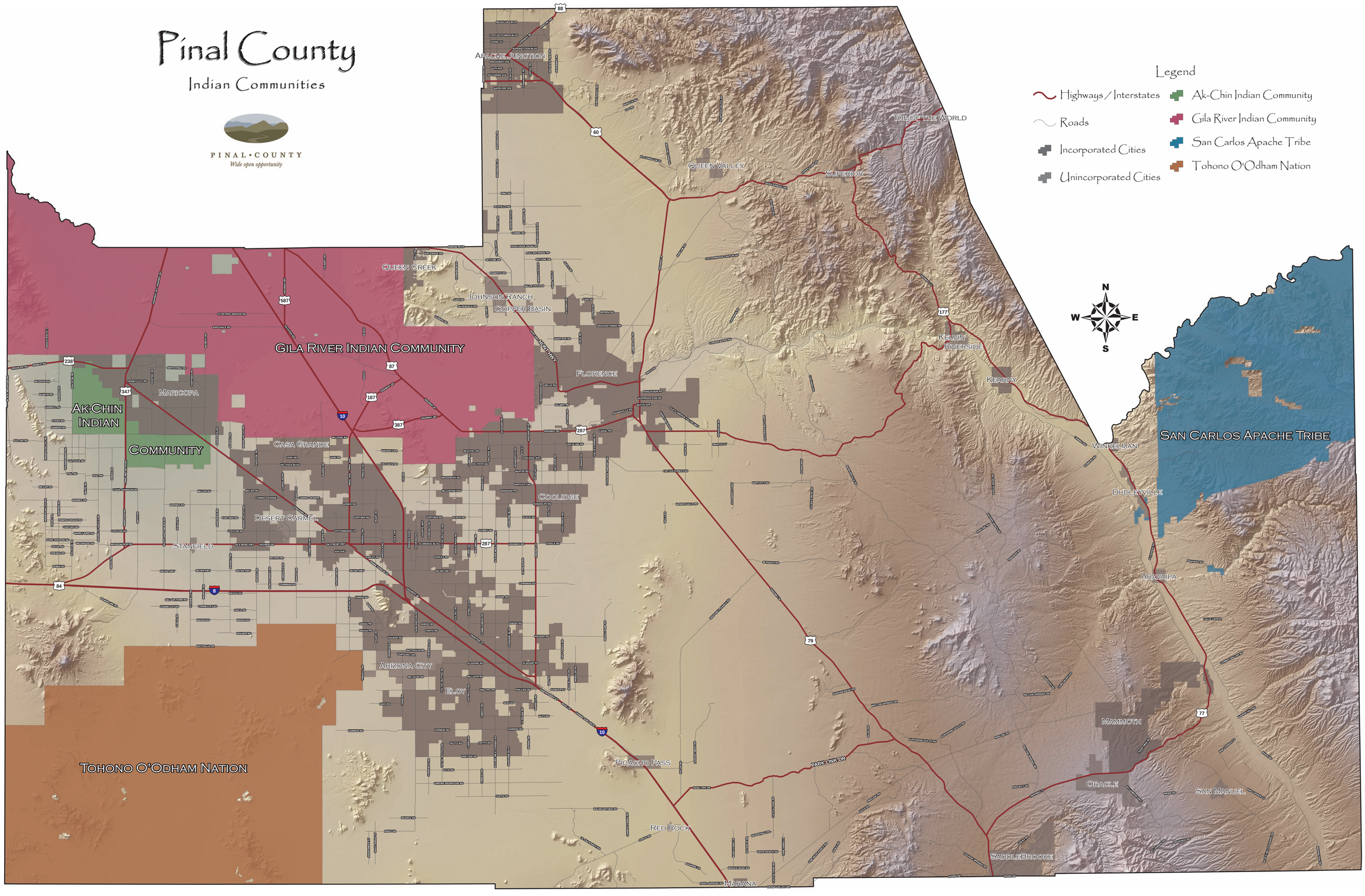
PINAL • COUNTY
Wide open opportunity