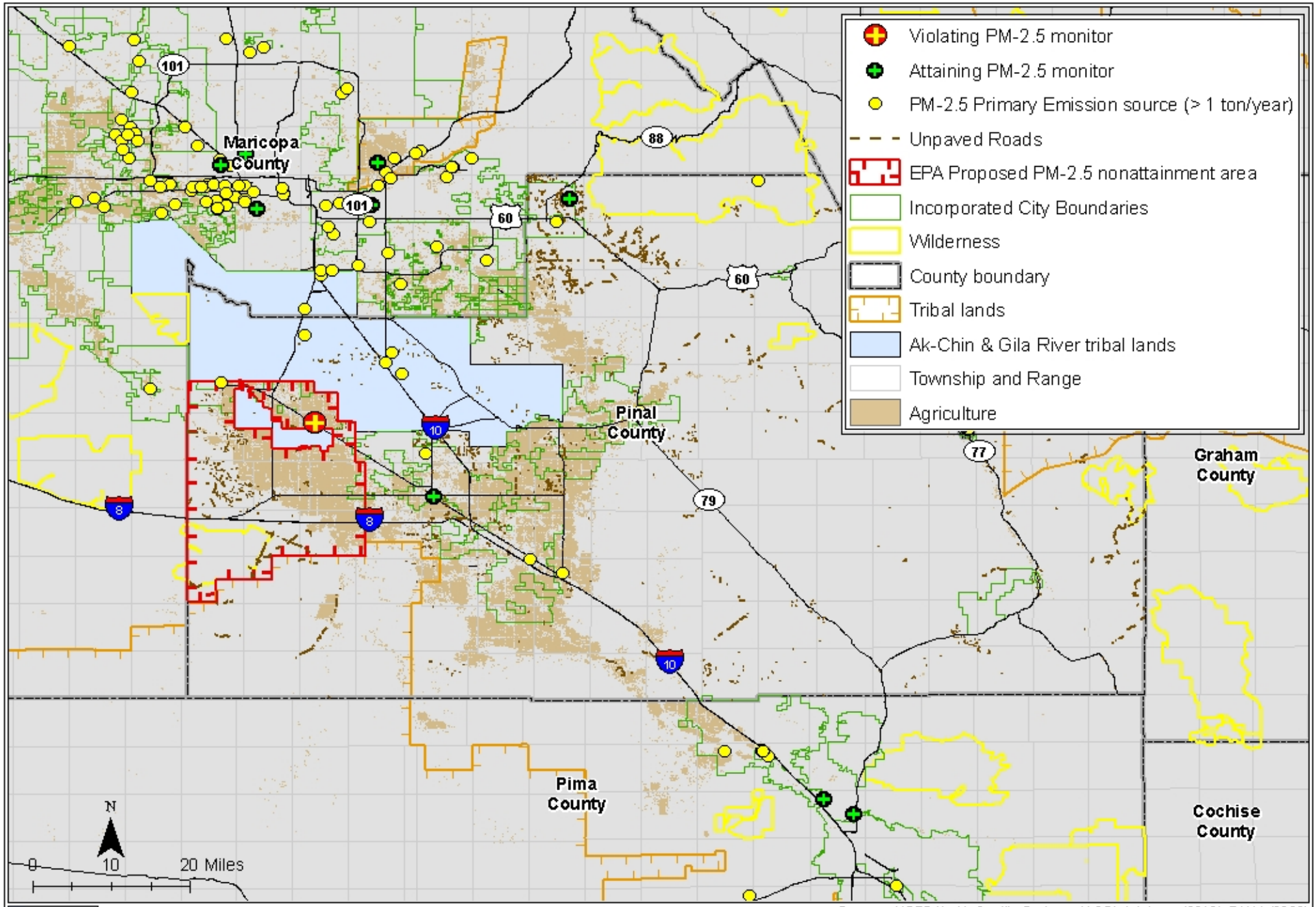

Sources: USEPA's Air Quality Systems (AQS) database (2010), TANA (2006)

EPA PROPOSED $PM_{2.5}$ NONATTAINMENT AREA BOUNDARY

EPA REGION 9 - AIR

AIR1000022_19 26 April 2010