Apache Junction
Serious PM_{10} Nonattainment Area

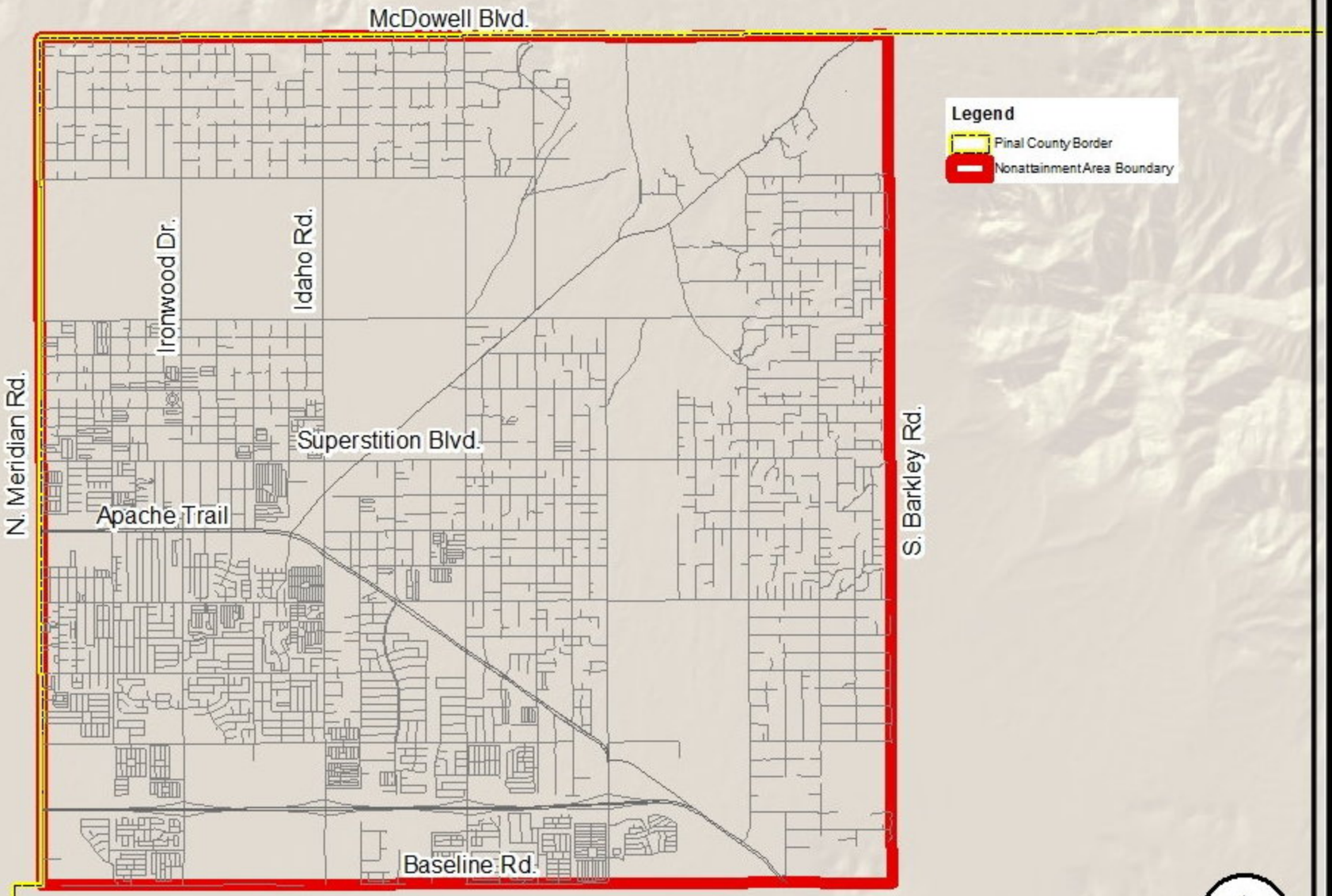

11/17/2015
S:\Arcview\Pinal County AQ Maps\AJ PM10 Nonattainment Area.mxd